

KATHARINA PELZELMAYER

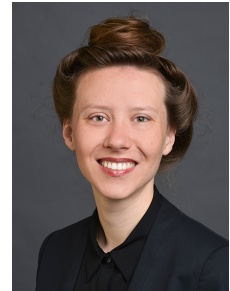

Born 21 December 1989, Austria
Address Rigistrasse 22, 8006 Zürich
Telephone +41 79 756 13 12
E-Mail katharina.pelzelmayer@geo.uzh.ch

Current positions Senior scientist and project leader, Careum School of Health
Lecturer, University of Zurich (UZH)

RESEARCH INTERESTS

- ◆ Health, bodies and ageing
- ◆ Gender, discourse and embodied relations of power
- ◆ Feminist epistemologies and methodologies

EDUCATION

28/04/2017 **PhD in „Labour, Migration & Gender“**
Department of Geography, Faculty of Science, UZH
– PhD thesis on live-in care work: ‘Bodies That Work, Discourses That Care’
– Supervision: Karin Schwiter, Christian Berndt & Susan Thieme
– External examination: Anke Strüver

01/11/2013 **Master of Science in Gender (Research)**
Department of Gender Studies, London School of Economics and Political Science
– MSc dissertation on the EU’s ‘external’ gender equality discourse
– Supervision: Sumi Madhok & Ania Plomien, seminar with Sylvia Chant

29/11/2012 **Master of Science in „Sex, Gender & Violence“**
School of Social Sciences, University of Aberdeen
– MSc dissertation on gender-based violence in urban nightlife
– Supervision: Marysia Zalewski

23/06/2011 **Bachelor of Arts in Politics**
Department of Politics, University of Sheffield
– BA dissertation on gender, power and bodies in liberal democracies

30/06/2008 **Matura (classical)**
Bundesgymnasium und -realgymnasium, Laa/Thaya (AT)

08-12/2006 **School exchange (with AFS)**
Lycée des Creusets, Sion (VS), Switzerland

2003-2007 **Language exchanges** in England, Ireland, Scotland & Malta

PROFESSIONAL EXPERIENCE

- 02-06/2020 **Lecturer** (50%)
Space, Nature & Society, Department of Geography, UZH
– Convenor of Master's course „Qualitative methodologies and methods“
Focus on poststructural and feminist epistemologies and research design
- Since 03/2019 **Senior scientist and project leader** (60%)
Research, Careum School of Health, Zurich
– SNF-project '[CareComLabs](#)', National Research Programme 74
Community-based participatory research with Living Lab design
– Project leader of mixed-methods study '[work & care integra](#)'
- 02-12/2018 **Gender consultant**
Equalities Bureau, City of Zurich
– Two projects on analysis and visualisation of gender-sensitive statistics
– Evaluation of a preventive tool for sexual harassment at the workplace
- 03-12/2018 **Senior scientist** (80%)
Midwifery, Department of Health, Bern University of Applied Sciences
– Co-ordinator of a *Horizon2020* application on perinatal health during flight
- 02-10/2018 **Project co-ordinator** (7%)
Human Geography Summer School '[Gender and Space](#)', UZH
– Responsible for funding, communication and general management
- 09/2017 - 01/2018 **Post-doctoral researcher** (80%)
Youth, migration, urban nightlife, Human geography, UZH (5m)
– Conceptual work and publication for SNF-project 'Dusk 2 Dawn'
- 03 - 08/2017 **Post-doctoral researcher** (60%)
Labour, Migration & Gender, Economic geography, UZH
– Conference organisation and BA teaching in economic geography
- 01-05/2016 **Visiting fellow in Gender & Migration**
Migration Cluster, Faculty of Arts & Social Sciences, National University of Singapore
– Exchange with Brenda Yeoh & Shirlena Huang on transnational labour migration
- 09/2013 - 02/2017 **Junior scientist** (60%)
Labour, Migration & Gender, Economic Geography, UZH
– PhD research and scientific collaboration on SNF-project 'Care Markets'
– MSc and BSc teaching and supervision, administrative tasks
- Since 09/2017 **Civic engagement**
– Caritas-project „Taste the World“
– Project „Students Across Borders“
- 2010 & 2012 **Internships**
NGO *Frauenbetz* & NGO 'SOL: Menschen für Solidarität und Lebensstil', Vienna
- Since 2005 **General help**
Bäckerei und Kaufhaus Josef Pelzelmayer, Austria

THIRD-PARTY FUNDING (as PI only)

| | |
|---------------|--|
| Start 01/2021 | 'Gender aspects in the political economy of family care-giving' (CHF 200,000) Eidgenössisches Büro für Gleichstellung (EBG) |
| 03/2016 | Additional PhD research funding (CHF 25,000) SNF |
| 01/2016 | International conference grant (CHF 1,000) Schweizerische Akademie der Geistes- und Sozialwissenschaften (SAGW) |
| 12/2014 | Grant for interdisciplinary geography (CHF 1,600) InnovationPool, Department of Geography, UZH |
| 12/2014 | Grant for interdisciplinary projects (CHF 4,000) Graduate Campus, UZH |

RESEARCH PROJECTS & COLLABORATIONS

| | |
|---------------|---|
| Since 03/2019 | 'CareComLabs: The Development of Caring Communities' <ul style="list-style-type: none">- Funding: SNF, National Research Programme 74; 2019-2022- Function: responsible for the Living Lab in a neighbourhood of Zurich- Collaborators: Prof Dr Claudia Müller, University of Siegen Dr Heidi Kaspar and Karin van Holten, Careum School of Health Several practice partners in the Swiss administration, NGO and care sector 'work & care integra: Employing Family Care-Givers with Home Care Agencies' <ul style="list-style-type: none">- Funding: Age Foundation, Spitex Zurich, ParaHelp; 2019-2022- Project lead and 50 plus interviews with experts, families, agencies- Several practice partners in the Swiss administration and care the sector |
| 10/2018 | 'MCH now!: Maternal and Child Health' <ul style="list-style-type: none">- <i>Horizon2020</i> application, unfortunately rejected- Dr Heiko Hering, UNHCR Dr Sonja Merten, Swiss TPH Prof Dr Wibke Jonas, Karolinska Institutet Prof Dr Suzanne Dhaini, American University of Beirut Dr Inge Tency, University of Ghent Prof Dr Friederike zu Sayn-Wittgenstein-Hohenstein, Hochschule Osnabrück |
| 02/2018 | 'The syndrome that isn't one: Feminist explorations of PCOS' <ul style="list-style-type: none">- SNF Post-doc Mobility fellowship application, unfortunately rejected- Prof Dr Pamela Moss, University of Victoria |
| 2017-2018 | 'Dusk2Dawn: Characterizing Youth Nightlife Spaces, Activities, and Drinks' <ul style="list-style-type: none">- SNF project, 2017-2019- Dr Sara Landolt, UZH, Dr Jasmine Truong, University of Bern Dr Daniel Garcia, Dr Darshan Santani, Dr Florian Labhart, University of Lausanne and IDIAP research institute |
| 2013-2017 | 'Care Markets: The role of care agencies in the commodification of elderly care' <ul style="list-style-type: none">- SNF project, 2013-2016- Prof Dr Karin Schwiter, Prof Dr Christian Berndt, UZH- Prof Dr Susan Thieme, FU and University of Bern- Prof Geraldine Pratt, UBC- Prof Brenda Yeoh and Prof Shirlena Huang, NUS |

PUBLICATIONS

Journal articles (peer-reviewed)

Bischofberger, Iren; **Pelzelmayer, Katharina**; Nonnenmacher, Lara. (draft manuscript). 'Family caregivers hired by home care services: Lessons learned from Switzerland'. To be submitted to *Policy, Politics & Nursing Practice* in June 2020.

Pelzelmayer, Katharina; Landolt, Sara; Truong, Jasmine, Labhart, Florian; Santani, Darshan; Kuntsche, Emmanuel; Gatica-Perez, Daniel. (2020). Youth nightlife at home: towards a feminist conceptualisation of home, *Children's Geographies* (online first), pp. 1-12. [10.1080/14733285.2020.1718607](https://doi.org/10.1080/14733285.2020.1718607)

Müller, Claudia; Kasper, Heidi; **Pelzelmayer, Katharina**; van Holten, Karin; Struzek, David; Dickel, Martin. (2019). 'Designing for Sustainable Caring Communities – the CareComLabs Framework'. In: *Proceedings of the 17th European Conference on Computer-Supported Cooperative Work*. Reports of the European Society for Socially Embedded Technologies (ISSN 2510-2591). https://doi.org/10.18420/ecscw2019_p09

Schwiter, Karin, **Pelzelmayer, Katharina**, Thurnherr, Isabelle. (2018). 'On the construction of 24-hour elder care for elderly people in the Swiss media' *Swiss Journal of Sociology*: 44(1), pp. 157-181. <https://doi.org/10.1515/sjs-2018-0008>

Pelzelmayer, Katharina. (2018). 'Dissertation Précis: Bodies That Work, Discourses That Care. Powerful Narratives of Elder Care on the Move'. *Gender, Place & Culture*: 25(6), pp. 932-935. <https://doi.org/10.1080/0966369X.2018.1442818>

Chau, Huey Shy, **Pelzelmayer, Katharina**, Schwiter, Karin (2017). 'Short-term circular migration and gendered negotiation of the right to the city: The case of migrant live-in care workers in Basel, Switzerland'. *Cities*: 76, pp. 4-11. <https://doi.org/10.1016/j.cities.2017.04.004>

Pelzelmayer, Katharina. (2017). 'Care, pay, love: commodification and the spaces of Swiss live-in care'. *Social & Cultural Geography*: 19(7), pp. 853-872. <https://doi.org/10.1080/14649365.2017.1315446>

Pelzelmayer, Katharina. (2016). 'Places of difference: narratives of heart-felt warmth, ethnicisation, and female care-migrants in Swiss live-in care'. *Gender, Place & Culture*: 23(12), pp. 1701-1712. <https://doi.org/10.1080/0966369X.2016.1249351>

Monographs

Pelzelmayer, Katharina. (2017). 'Bodies That Work, Discourses That Care. Powerful Narratives of Elder Care on the Move'. *PhD thesis*. Department of Geography, Faculty of Science, University of Zurich. Available online on: <https://www.zora.uzh.ch/id/eprint/136516/>

Book chapters

Pelzelmayer, Katharina. (2018). 'Caring, working, moving bodies: subjectivation et corps dans la prise en charge 24 heures sur 24 en Suisse'. In M. Aceti, L. Tissot & C. Jaccoud (eds.) *FAIRE CORPS : Temps, Lieux et gens*. Neuchâtel: Editions Aphil, pp. 145-167. <https://www.alphil.com/index.php/auteurs/jaccoud-christophe/faire-corps.html>

Pelzelmayer, Katharina. (2018). 'Austria'. In S. Shaw, P. Duncan, K. Freehling-Burton, J. Nichols, N. Barbour (eds.), *Women's Lives around the World: A Global Encyclopedia*: 4, pp. 15-24. ABC CLIO: Santa Barbara. Available online on: <https://www.abc-clio.com/ABC-CLIOCorporate/product.aspx?pc=A4364C>

Edited/co-edited works

Pelzmayer, Katharina; Herrigel, Johanna. (forthcoming). 'Feminist Political Economy: Interrogations of the Economy from Feminist Standpoints'. *Feministisches Geo-Rundmail*. Expected publication: 20 April

Non-peer reviewed publications

Pelzmayer, Katharina. (forthcoming). 'The feminist political economy of employing informal family care-givers'. *Feministisches Geo-Rundmail*. No. 80. <http://ak-geographie-geschlecht.org/rundmail/>

Pelzmayer, Katharina; Cignacco, Eva. (2018), 'Flucht und Zugang zu perinataler Gesundheitsversorgung', *Frequenz*: 25(3): 25-27. <https://www.bfh.ch/gesundheit/de/aktuell/magazine/frequenz/>

Berndt, Christian; Chau, Huey Shy; **Pelzmayer, Katharina;** Schwiter, Karin. (2017). 'Exploring care agencies as key drivers of the circular migration of live-in care workers'. *Feministisches Geo-Rundmail*. No. 73, pp. 4-7. <http://ak-geographie-geschlecht.org/rundmail/>

Pelzmayer, Katharina. (2017). 'Cared for 24-hours a day, seven days a week'. *IZ3W*. Vol. 362, pp. 26-27. https://www.iz3w.org/zeitschrift/ausgaben/362_Alter

Pelzmayer, Katharina. (2017). 'Conference report: The national conference on paid work in Swiss households', *Research Network for Domestic Worker Rights Newsletter*. No 23, p. 5. <https://drive.google.com/file/d/0B5R5WnFoG3uCNkY3TGI5cmdlemFEcHlHVDZnZfVvT2k1WjVv/view>

Pelzmayer, Katharina. (2016). 'Places of difference: narratives of heart-felt warmth, ethnicisation, and female care-migrants in Swiss live-in care'; discussion of forthcoming paper. *Feministisches Geo-Rundmail*. No. 69, pp. 19-20. <http://ak-geographie-geschlecht.org/rundmail/>

Other Media

CareInfo (2016). Recruitment- and marketing strategies of care agencies'. Interview about 24h care. Downloadable on the information platform *CareInfo*.

Mähner, Markus; Weikl, Katharina; **Pelzmayer, Katharina;** Schwiter, Karin (2015). *Altenbetreuung zwischen Love and Labour*. Zürich. Downloadable on: <https://soundcloud.com/graduate-campus/altenbetreuung-zwischen-love-und-labour>

Schauspielhaus Zürich and Anthropological Museum Zürich. (2015). 'Elder care between love and labour', Sound installations of interviews Schauspielhaus Zürich and the Anthropological Museum. Downloadable online.

University of Zurich. (2015). Filmed interview about my PhD research. Film clips for the Graduate School of Geography. Downloadable on Soundcloud.

Local radio station Zürich. (2014). Live radio interview on my PhD research project.

ORCID

ORCID number <https://orcid.org/0000-0002-8667-5388>

LIST OF SCIENTIFIC TALKS

- 04/2020 'A feminist appraisal of 'caring communities'',
Sustainable Care conference, University of Sheffield, UK (expected new date: 09/20)
- 09/2019 'Transdisciplinary Living Lab for Caring Communities in Switzerland',
German Congress for Geography, University of Kiel, Germany
with Karin van Holten
- 09/2019 'Living labs: what can participatory research (not) do for caring communities?'
DGGG Conference 'Health care provision and participation', Berlin, Germany
with Karin van Holten
- 06/2019 'Designing for Sustainable Caring Communities: the CareComLabs Framework',
17th European Conference on Computer-Supported Cooperative Work, Salzburg, Austria
with Claudia Müller
- 06/2019 'Designing for Sustainable Caring Communities: the CareComLabs Framework',
DGGG conference on 'Age and Technology', University of Siegen, Germany
with Claudia Müller
- 06/2017 '24-hour elder care in the Swiss media: Dominant discussions and 'blind spots'',
IMISCOE conference, Rotterdam, Netherlands
with Karin Schwiter and Isabelle Thurnherr
- 05/2017 'The public discussion of 24-hour care in the Swiss media'
National conference on paid domestic work, Switzerland
- 03/2017 'On the use of the term "Care-Migrantin" in the Swiss public discourse'
CareInfo board meeting, Zurich town hall
- 05/2016 'Work and 24-hour care in Switzerland'
Social and Cultural Geography colloquium, National University of Singapore
- 11/2015 'Commercial 24-h care as a gendered new market: gender, mobility, and work'
Gender Studies Colloquium, University of Zurich
with Karin Schwiter and Huey Shy Chau
- 10/2015 'Working but not living here: (im)mobilisation of circular migrants'
German Congress of Geography, Humboldt University Berlin
with Karin Schwiter
- 04/2015 'Moving & caring bodies: 24-hour elder care in Switzerland'
American Association of Geographers' Annual Conference, Chicago
- 04/2015 'Short-term circular migration and the negotiation of the right to the city'
Gendered Right to the City, Migration and Citizenship conference;
University of Milwaukee
with Karin Schwiter and Huey Shy Chau
- 01/2015 'The performativity of the market in the private household'
New Cultural Geography Conference, University of Bamberg
with Karin Schwiter and Huey Shy Chau
- 01/2015 'The Swiss market in 24-hour care and the concept of commodification'
Feminist Theory and Gender Studies Annual conference, University of Linz
- 09/2014 'Gender norms, conditions of work and the new market in 24-hour elder care',
Interdisciplinary Centre for Gender Studies, University of Bern

BOARD MEMBERSHIPS

- Since 11/2019 **Board Member**
Think Tank Gender&Diversity
– Representative of feminist scientists
- Since 04/2019 **Board Member**
Swiss Association for Gender Studies (SGGF)
– Representative of feminist scientists
– Evaluation of SGGF Gender Science Prize
- Since 05/2018 **Board Member**
Association of Feminist Science (Femwiss)
– Transfer of feminist science to political and civic realms
- 09/2017–12/2019 **Board Member**
Working Group „Young BPW Bern“, *Business & Professional Women* (BPW)

SOCIETY MEMBERSHIPS

- Since 07/2019 Österreichische Gesellschaft für Geschlechterforschung (ÖGGF)
- Since 01/2019 Swiss Feminist Geographies, ASG thematic group
- Since 05/2019 Verein Feministische Wissenschaften Schweiz (Femwiss)
- Since 09/2017 Frauenzentrale Zürich
- Since 09/2013 Arbeitskreis „Feministische Geographien“
Schweizerische Gesellschaft für Geschlechterforschung (SGGF)
Women in Development Europe (WIDE) Schweiz

UNIVERSITY COMMITTEE WORK

- 01-09/2015 **Mittelbau Representative, UZH**
– Research Commission, Faculty of Science
– Canteen Commission
– Faculty Assembly, Faculty of Science
- 09/2009 - 09/2010 **Chair**
Ethical and environmental committee, University of Sheffield
– I.a. in charge of University Sustainability Week
- 09/2008 - 09/2009 **Political Secretary**
Women's Committee, University of Sheffield
– I.a. in charge of campaigns on Equal Pay and Reclaim the Night walks

PEER REVIEW

- Since 11/2016 *Cultural Sociology, Swiss Journal of Sociology, Geoforum*
Invited but rejected reviews: *Social & Cultural Geography, Gender, Place & Culture*

SUPERVISION

| | |
|-----------|---|
| 2017 | Supervision of two Bachelor theses in Geography |
| 2016-2017 | Supervision of Master thesis: Mariana-Soledad Keller, with Prof Dr Karin Schwiter |
| 2013-2017 | External examiner of 5 Master thesis exams in geography |

TEACHING

| | |
|-----------|--|
| 2020 | Master's Course 'Qualitative Methods in Human Geography', University of Zurich |
| 2014-2017 | Interdisciplinary Master's course 'Gender, Work & Space: Inequalities in the Neoliberal City', University of Zurich; student evaluation: excellent (see appendix) |
| 2014-2017 | Master's Course: Theory-based field trips in Zurich, University of Zurich |
| 2015-2017 | Bachelor's seminar, 'Small group teaching', University of Zurich |
| 2015 | Pan-university Congress on Feminist Geography, Germany |

SOFT SKILLS

| | |
|---------|--|
| 09/2017 | Project management, <i>Cubisma</i> , Dr. Carine Galli Marxer |
| 05/2016 | Didactic methods, Hochschuldidaktik, UZH |
| 03/2015 | Conflict management, Graduate Campus, UZH |
| 06/2006 | ECDL, Bundesgymnasium Laa/Thaya |

LANGUAGES

| | |
|--------|---|
| Fluent | German (mother tongue), English (C2), French (C1) |
| Good | Italian (B2-C1), Spanish (B2), Latin (A-level) |
| Fair | Arabic and Greek (A2), Russian and Czech (A1) |